

ELEVATION

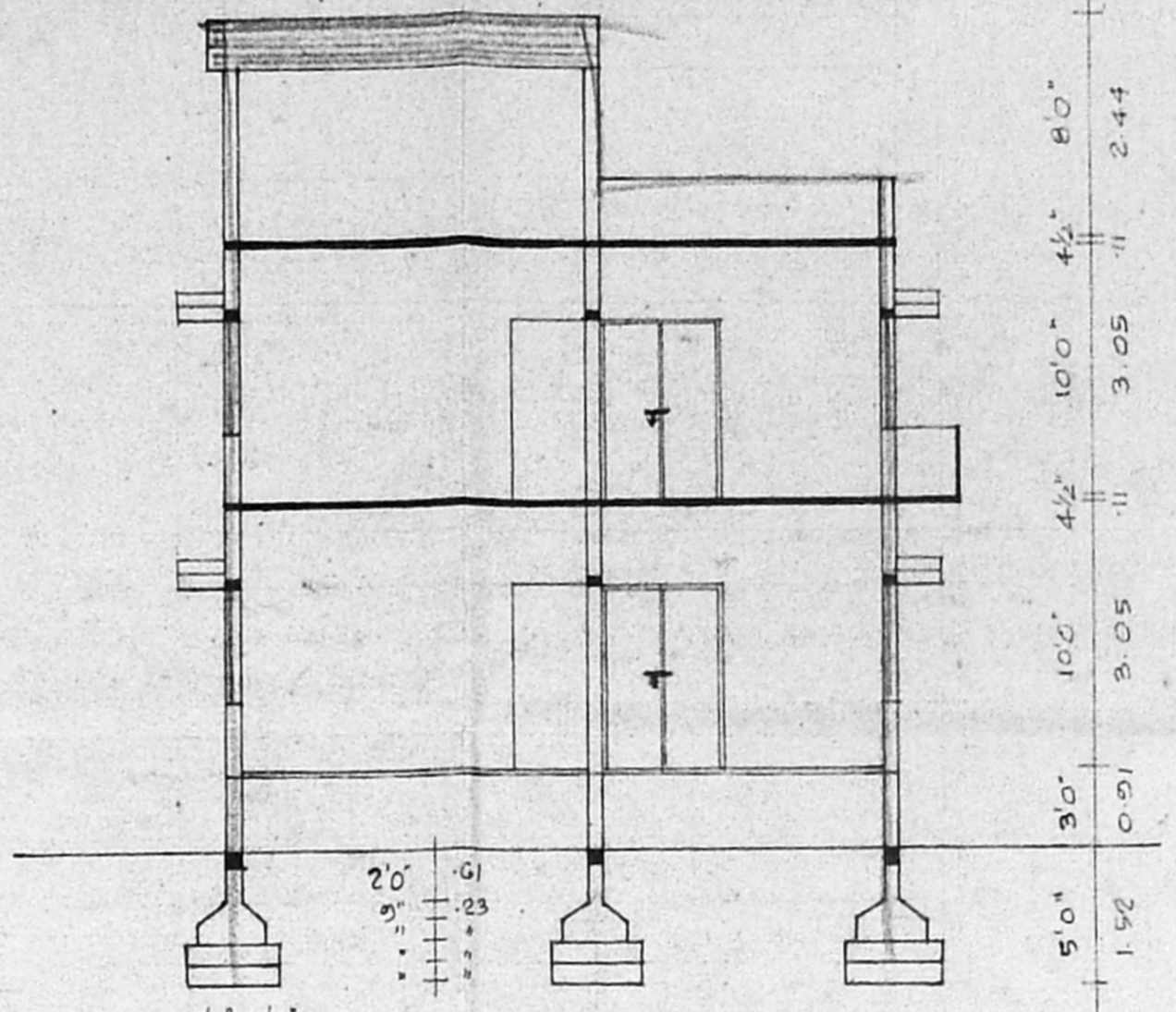

SECTION ON 'AB'

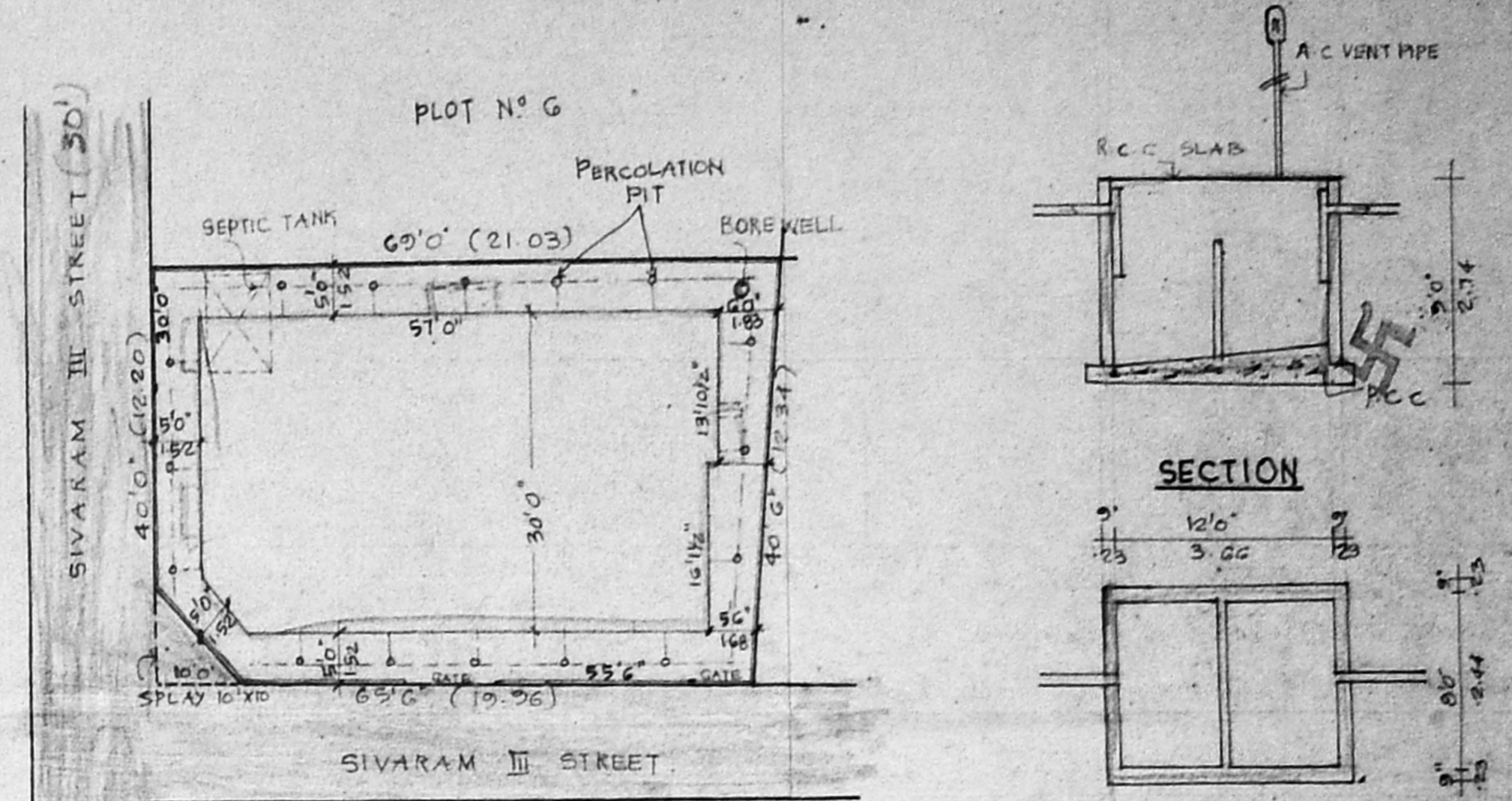

SITE PLAN SCALE (1"=16'0")

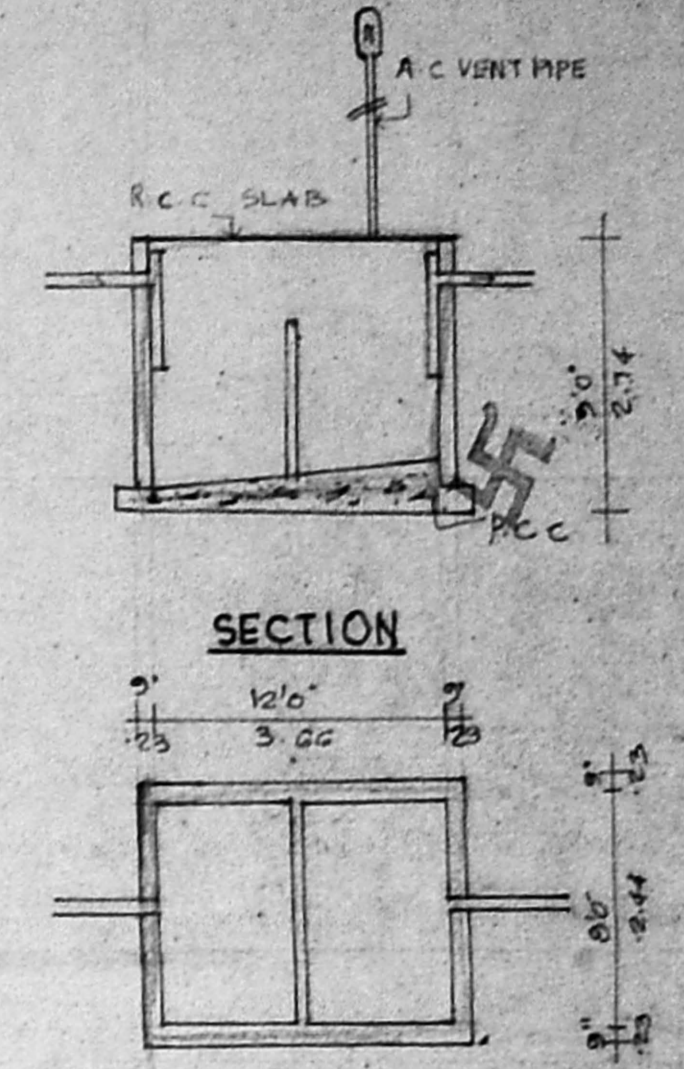

SECTION

PLAN

DETAILS OF SEPTIC TANK.

A/24183/23/97
 Planning Permit No. _____
APPROVED
 SUBJECT TO THE CONDITIONS IN THIS OFFICE BY THE
 A/2/2481/97 dated 3-9-97
 g/c S. Jay
 FOR MEMBER SECRETARY
 MADRAS METROPOLITAN
 DEVELOPMENT AUTHORITY
 MADRAS - 600 002

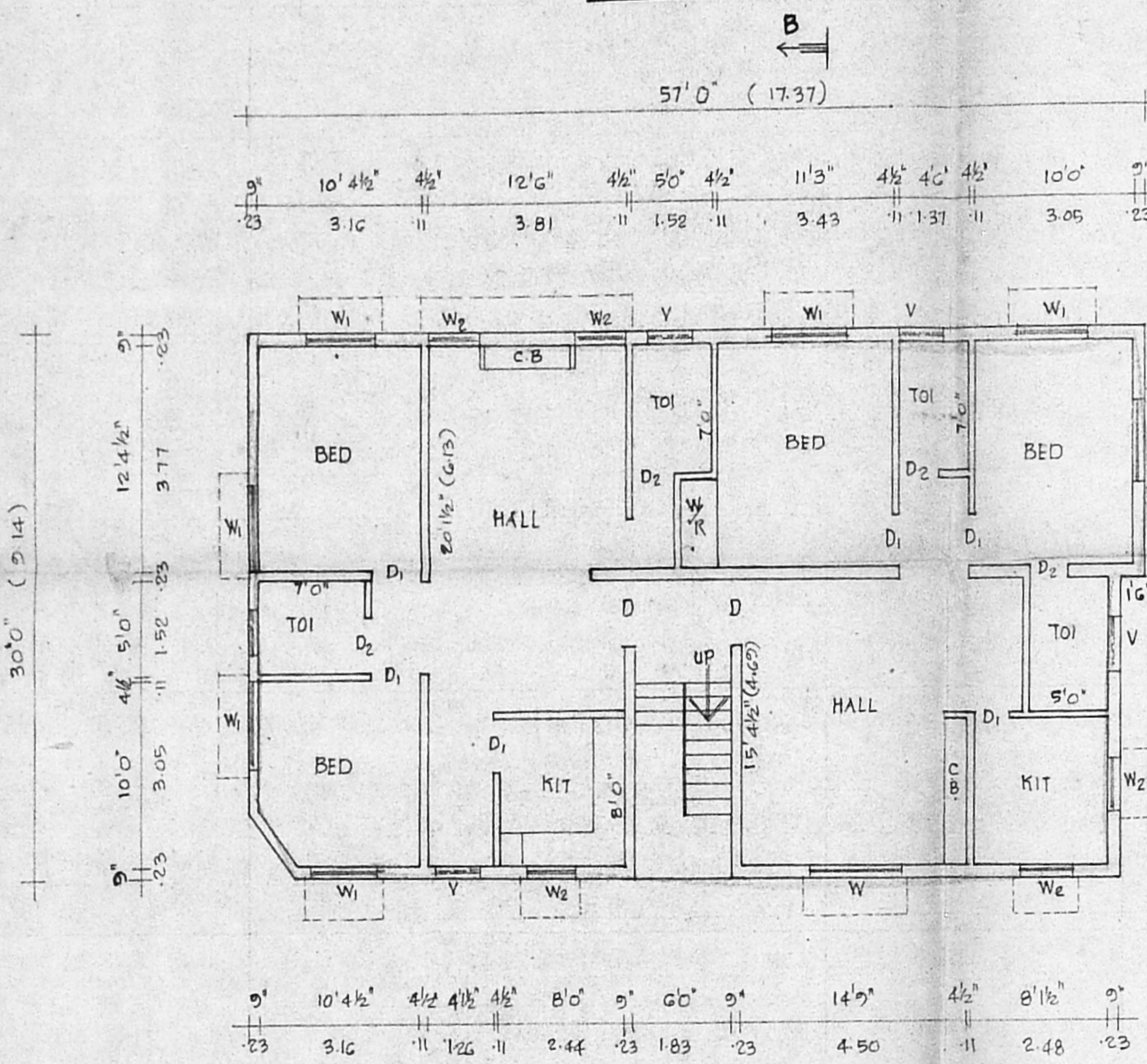

GROUND FLOOR PLAN

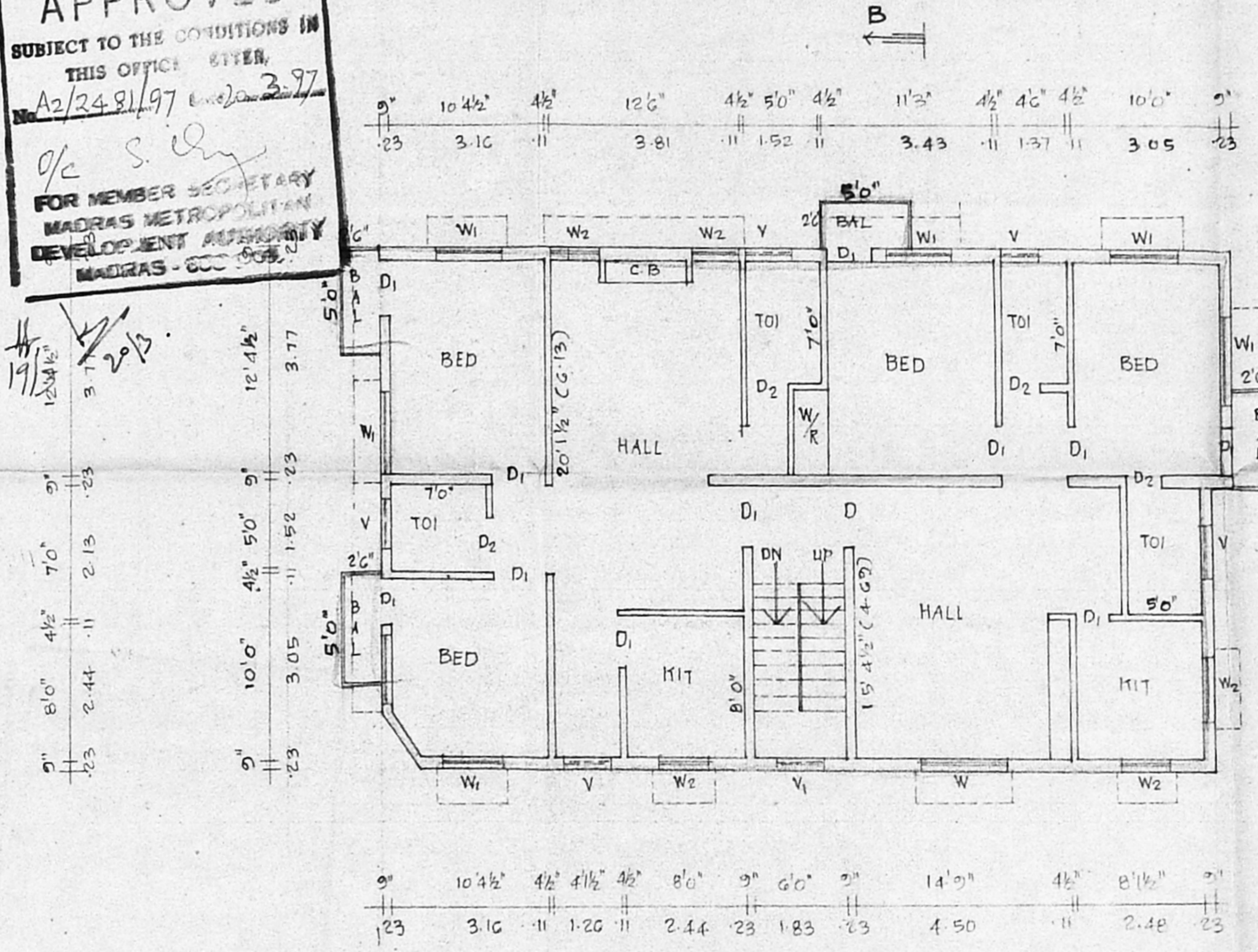

FIRST FLOOR PLAN

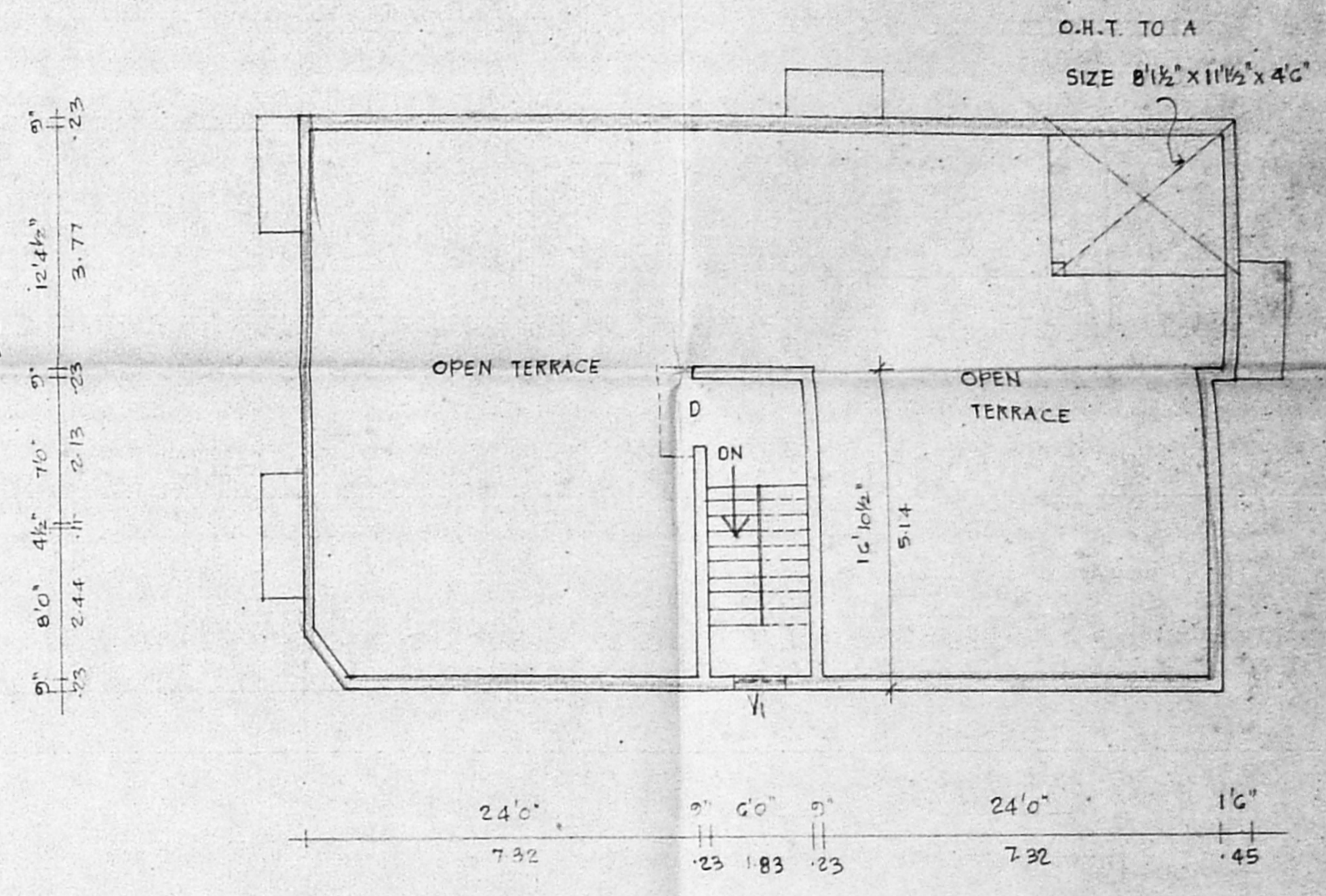

TERRACE FLOOR PLAN

PLAN SHOWING THE PROPOSED CONSTRUCTION OF RESIDENTIAL BUILDING AT PLOT No 7, SIVARAM III STREET, GANAPATHY NAGAR, SIVARAM VILLAGE, SAIDAPET TALUK, S.No 45 (AS PER PATT 45/BB) SCALE: 1"=8'0" (1:100)

SPECIFICATIONS:
 FOUNDATIONS AND LEVELLING COURSE ARE IN 1:4:8 MIX BRICK WORKS ARE IN 1:5 MIX. R.C.C. WORKS IN 1:2:4 MIX CEILING AND FLOOR FINISHING IN 1:3 MIX PLASTERING THE WALLS IN 1:4 MIX GRAY MOSAIC FOR THE FLOORS. COLOUR WASHING FOR THE WALLS.

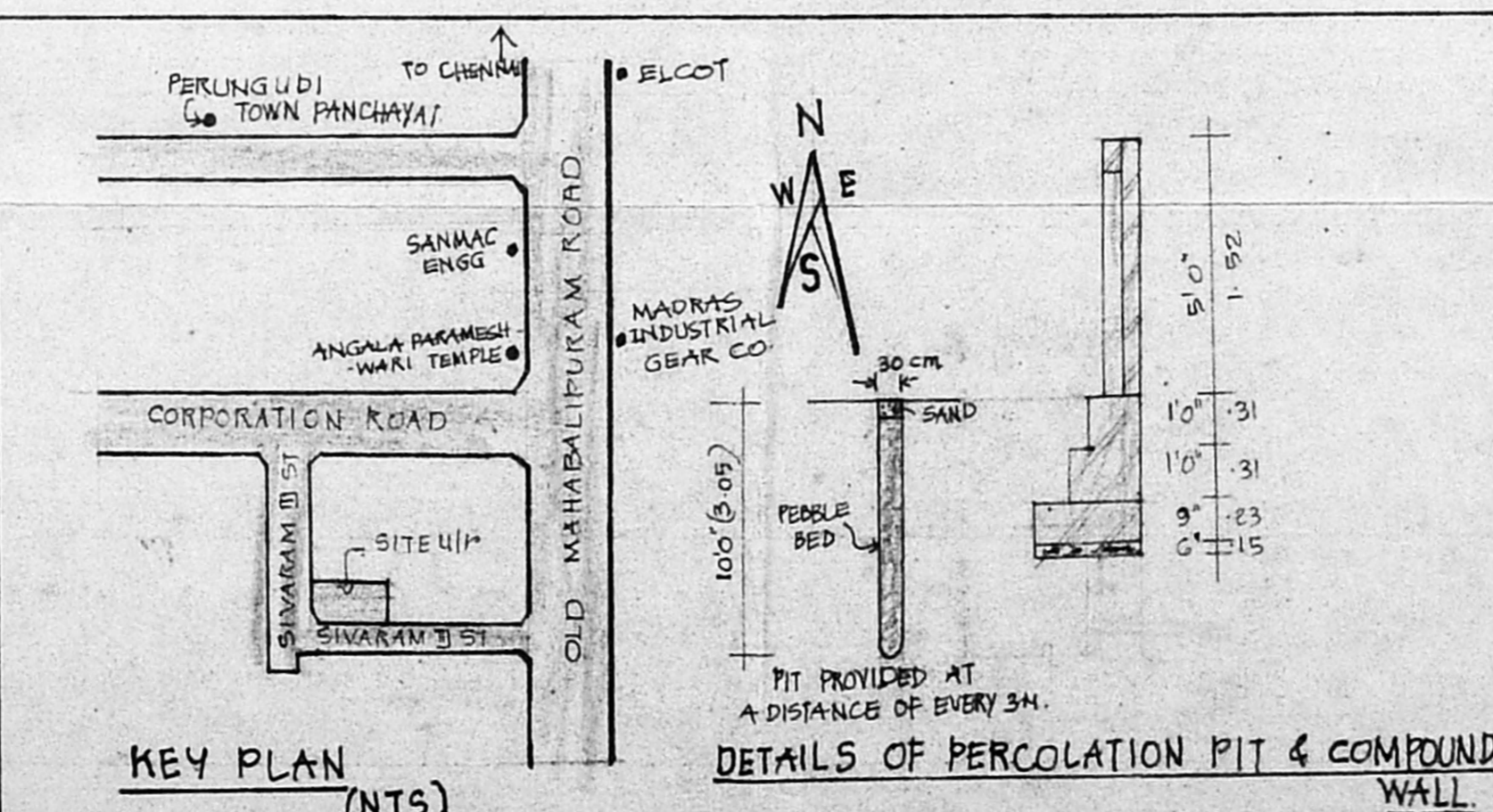

KEY PLAN (NTS)

DETAILS OF PERCOLATION PIT & COMPOUND WALL

JOINERIES:

D DOOR (TEAK WOOD)	3'3" x 7'0"	(100 X 213)
D ₁ DOOR (COUNTRY WOOD)	3'0" x 7'0"	(91 X 213)
D ₂ DOOR	2'6" x 7'0"	(76 X 213)
W WINDOW	6'8" x 4'6"	(183 X 137)
W ₁ WINDOW	4'6" x 4'6"	(137 X 137)
W ₂ WINDOW	3'0" x 4'6"	(91 X 137)
V VENTILATOR	2'0" x 2'0"	(76 X 61)
V ₁ VENTILATOR	2'0" x 6'0"	(76 X 183)

AREA DETAILS & REFERENCE:

PLOT AREA	: 2677 SQFT ; 248.69 M ²
PLINTH AREA GF	: 1671.81 SQFT ; 155.87 M ²
FF	: 1731.8 SQFT ; 161.44 M ²
HEAD ROOM	: 126.56 SQFT ; 11.76 M ²
F.S-I	: 1.28 COVERAGE: 64.90%

LEGEND:
 [Symbol] : PROPOSAL
 [Symbol] : ROADS
 [Symbol] : SITE BOUNDARY

J.H. Kuppusamy
 OWNER'S SIGNATURE:
 V. Balasubramany
 Y. BALASUBRAMANY B. A., A.I.A., M.C.A. ARCHITECT
 Regd. No. 10712 Council of Architecture
 Licensed Surveyor Class I B A No. 3 CORPORATION OF MADRAS
 No. 3, Paper Mills Road, First Floor, NEAR PERAMBUR CHURCH, MADRAS-600 011
 LICENSED SIGNATURE